



Welcome to
BP's Khazzan
Consolidated
Camp (KCC)

We hope you enjoy your stay with
us.





Khazzan Consolidated Camp (KCC)

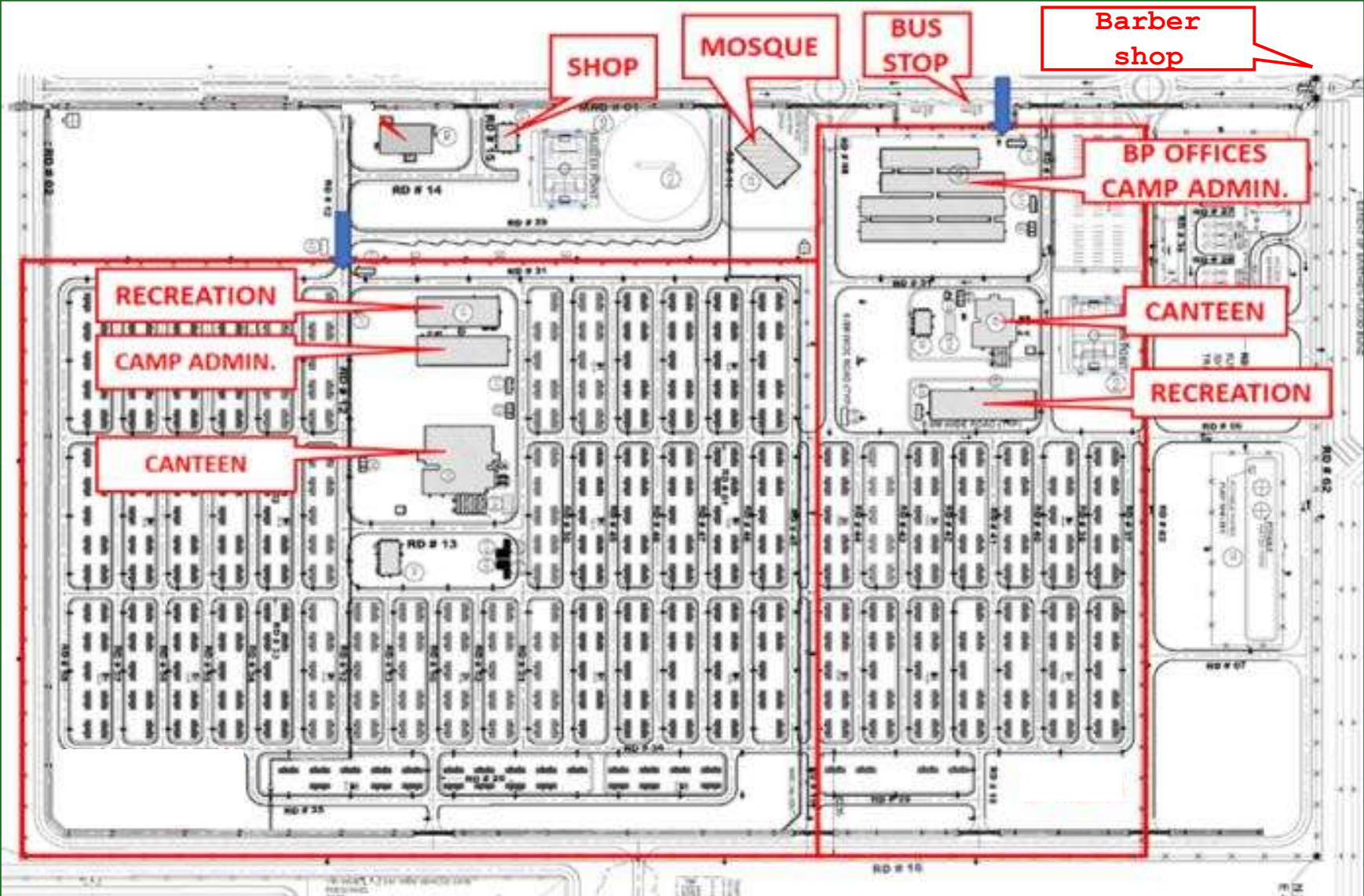



Prohibited Items



If you have any prohibited item(s) in your possession, please hand them to the Security after this presentation.

If you are found in possession of any such items, You might be subject to disciplinary action/ legal consequences.





Reception & Access ID

Cards

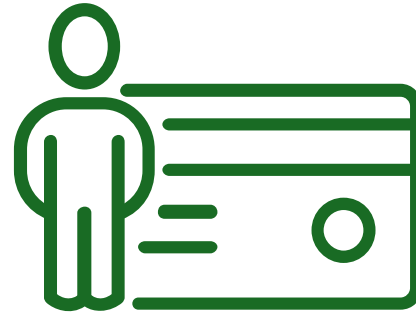

1. 'Check-in' at reception upon arrival.
2. On each rotation or leave period, you are required to 'check-out' at the reception prior to departure.
3. Return your room key and T-card to the reception during check-out.
4. Visitors will be issued a visitor's ID card and long term residents will be issued a photo ID card.
5. Visitor ID cards must be returned to reception prior to final departure.
6. In camp - your ID card is required for identification & for muster.
7. Report any lost card immediately to reception.



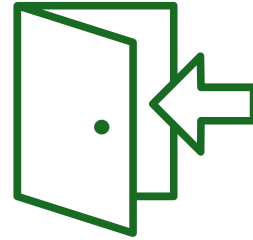

Camp In & Out

- **T Cards** are mounted at camp entrance just behind Security Shelter.
- Place your T Card In / Out while entering / exiting the camp gate.
- In an emergency, inaccuracy in T Cards will cause delays and place safety staff at risk as they search for individuals thought to be missing.
- Don't attempt to shortcut the system in any way, e.g. by exiting through a red emergency gate.





BP Bus Service

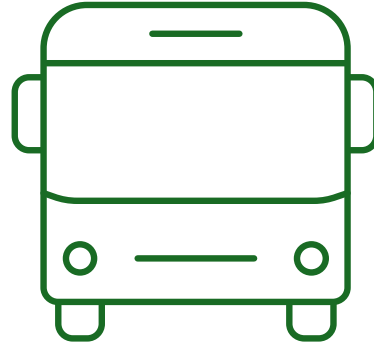

- Reservations must be made in advance of travel through Trobexis.
- Bus stop is located outside the KCC Reception Building.
- Saturday to Thursday **except Fridays**.
- Muscat Bus departs at 07:15 am.
- ETA at the NOVOTEL is 1:15 pm.
- Ibri Bus departs at 07:15 am.





Camp Etiquettes & Dress Code

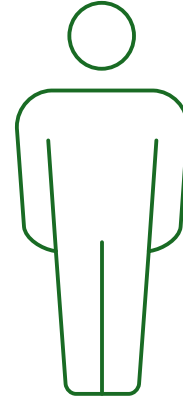

- Aggression, violence of any kind towards any member of the camp's support staff or another resident will not be tolerated.
- **No mixed gender policy** in rooms, social contact is limited to the recreational facilities and common areas within the camp
- All residents are required to maintain the dress code in all areas
No shorts above the knee.
No sleeveless clothing.
- The above includes the gymnasium & sports field. **No soiled overalls / boots in the dining area.**



Leisure & Recreation



Area-1 & 2 Recreational facilities:

- Female Gym - Area 1
- Male Gyms
- TV Rooms
- Golf Simulator - Area 1
- Games Room
 - Billiards
 - Table Tennis
 - Table Football
 - Air Hockey
- Outdoor courts
 - Tennis
 - Beach Volleyball
 - 5-a-Side Football
 - Basketball





Recreation Guidelines

- Wear appropriate sports clothing
- Read the rules & guidelines posted across the gymnasiums and recreational facilities
- Clean and sanitize equipment upon use
- Sign-In & Out the log register during gym use
- Television with cable service is available in recreation block as well as in your rooms.



**No
sleeveless**



**No shorts
above knee**



Worship



The main Mosque is located outside KCC camp.
There is also a multi-faith prayer room inside the
Recreation Building.



Convenience Store

8:00 am - 01:00 pm
03:45 pm - 10:15 pm



Located next to the KCC
Mosque

Barber Shop

8:30 am - 12:30 pm
3:45 pm - 10:00 pm



located next to the car
wash station at Security
Check Point





Dining Room (Areas 1 & 2)



Breakfast	Lunch	Dinner
Opens : 04:50	Opens : 11:00	Opens : 04:50
Last meal : 07:15	Last meal : 01:15	Last meal : 08:15

- Bags / Luggage to be placed in the racks provided at the door.
- NO soiled coveralls, sleeveless shirts and shorts pants above the knee permitted inside the dining hall.
07:30 **01:30** **08:30**
- NO plated or hot food shall be taken out from the dining facility





Laundry

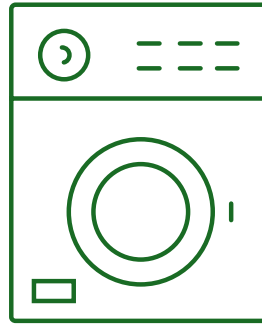

- Empty all pockets, Laundry will not be responsible for personal belongings
- Place all soiled clothes in the laundry bag provided in your room.
- Complete the 'Laundry List' form and place it inside the bag.
- We follow "No laundry slip, no wash policy"
- Leave the bag on the steps outside your room.
- Collection time for the laundry is between 6:00 - 7:00 am.
- Washed clothes will be returned within 24 hrs.



KOB Medical Clinic



- Upon arrival all permanent camp residents (photo ID Card holders) are required to register at KOB Clinic.
- Clinic timings- **6:30 am to 06:30 pm** daily.
- Female clinic staff on duty.
- In addition, an emergency doctor and ambulance are on stand-by 24 hrs.
- BP maintains a trained and equipped rescue team on permanent stand-by at the KOB.
- BP KOB clinic transportation mobile number **97860567**
- Defibrillators & First Aid Kits are placed in common areas.

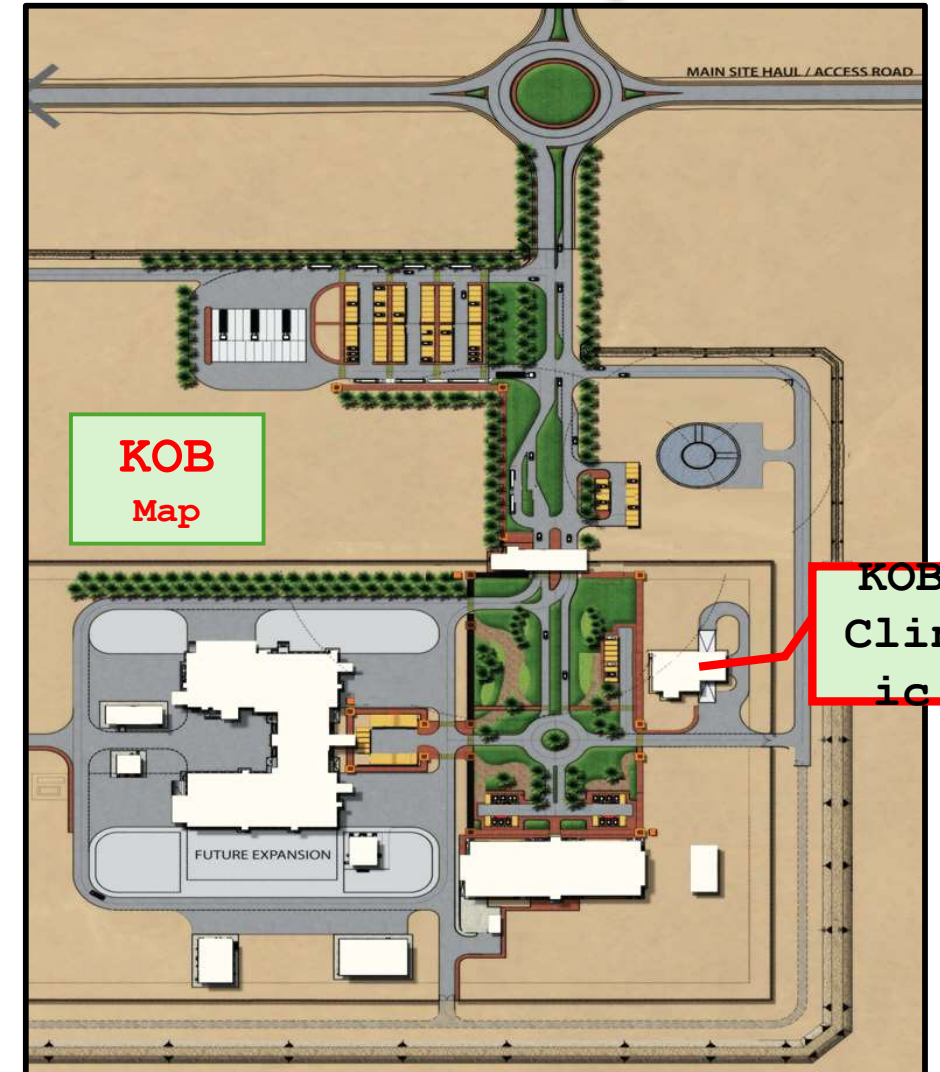



Wildlife

Snakes, Spiders & Scorpions



Carpet vipers



Scorpions



Arabian Cobra



Puff Adders (viper)
lie in grassy paths and in trees



Spiders



Basic First Aid incase of bite

IMMEDIATELY SEEK MEDICAL ATTENTION.

Call emergency number 2212222

- Stay calm. Identify the type of reptile if possible and do so safely.
- Keep still and calm. This can slow down the spread of venom.
- Do not pain killers or caffeinated drinks
- Do not apply chemicals and ointments
- Incase of spider bite, wash the bite area with soap and water or antiseptic.
- Monitor the symptoms of sever rash or difficulty in breathing.

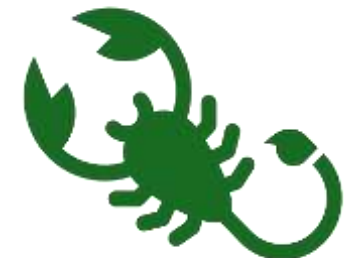



General Safety Guidelines



- Minimize to the lowest possible valuables when you are at site.
- Use Safety locker provided in the wardrobe.
- Always keep your wardrobe and your room locked.
- In case of lost or theft of any of your belonging, report immediately to Security.
- Never leave your bags / other belonging unattended or unsecured.
- If you have any security concern/ suspicion, report it to the security or call the emergency number:
Night Walking
 - **Walkers** must wear high-visibility vests provided by your employer while walking outside the camp .
 - Lone walking is not advised.
 - Walking on the blacktop is strictly prohibited.
 - Always walk in the opposite direction of moving vehicle.

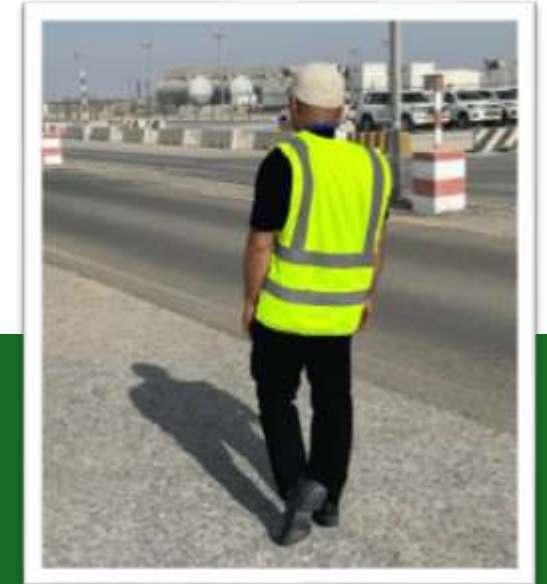



Attack Alarm



- An emergency attack alarm is installed within the camp in the form of a recorded message over the Public Announcement (PA) system.
- if activated, it may indicate an attack or serious security threat is imminent or underway unless it is false alarm.
- If you hear the alarm, or realise the camp is under attack
 - ✓ Do not go to the muster area!
 - ✓ Make your own judgement,

Hearing firearms/ explosives/ screaming or

Don't worry! the smell of gunpowder are common other

The likelihood of such attack in Oman is very low, the country is very safe and secure, indications of an attack.

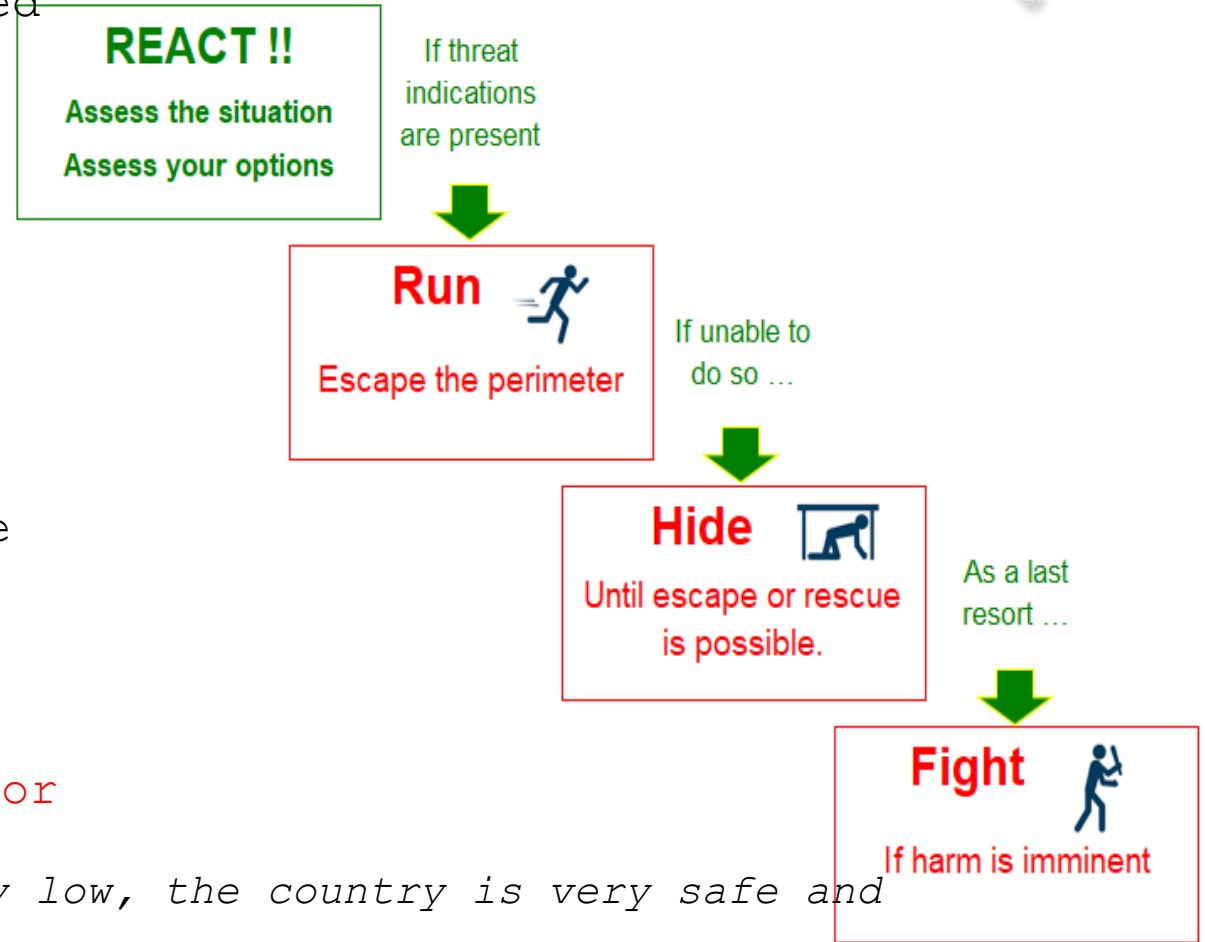



Safety Guidelines for Portable Appliances in the Camp



- Residents should not use any portable appliance in the room without certification.
- Please contact Helpdesk to arrange Maintenance team for the Portable Appliance Testing (PAT) and sticker for certification If you got electronic appliance.
- Only 3-pin certified portable appliances can be used inside the accommodation room.

Note: Fire Alarm incidents already happened due to usage of 2-pin and not certified portable appliances.



HELP DESK #		
هاتف		
استقبال الشكاوي وطلب	9883 0652	٩٨٨٣ .٦٥٢
المساعدة	2212 2998	٢٢١٢ ٢٩٩٨
TAWOOS	2212 2999	٢٢١٢ ٢٩٩٩
HELP DESK		



Fire Alarm Mustering Procedure



- When the fire alarm is activated move to the Muster point. (2-tone alarm with external red strobes)
- You will always go to the Primary Muster Point and will only move to the Secondary Muster Point if instructed to do so by a member of the ERT.
- There are two Muster Points located within the **Area-1** Camp:
 - **Primary** Muster Station - located next to the Guard House.
 - **Secondary** Muster Station - located inside the Recreation Bldg.
- Do not stop to collect personal belongings.
- On arrival at the Muster Point, place your t-card in the OUT rack and await further instructions.
- When the situation is confirmed safe, you will be required to move back your t-card from the OUT rack back to the IN rack.
- The Fire Safety Team will establish the source and cause of the activation.

Note: in Area-2

- The Fire alarm will activate only in the zone local to the source.
- Assemble at your nearest Muster Point for each row.



Area-1 Evacuation Plan

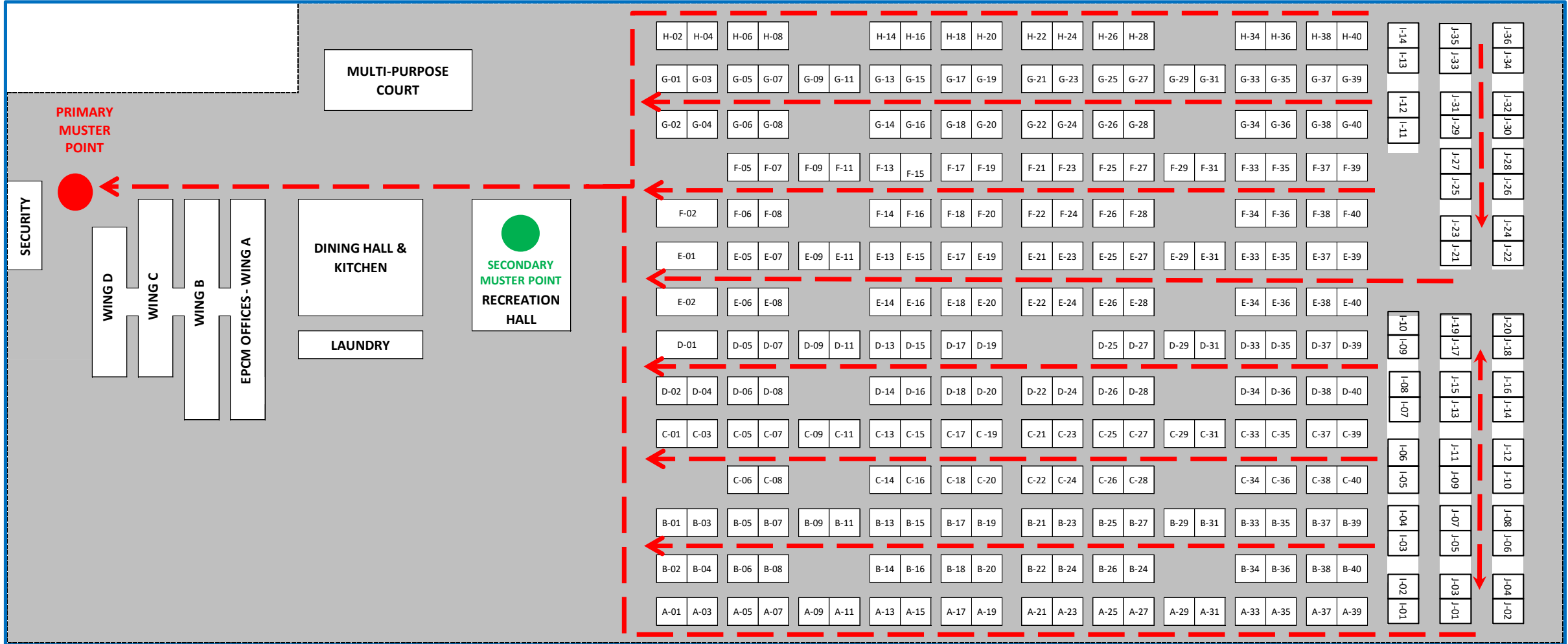



Area-2

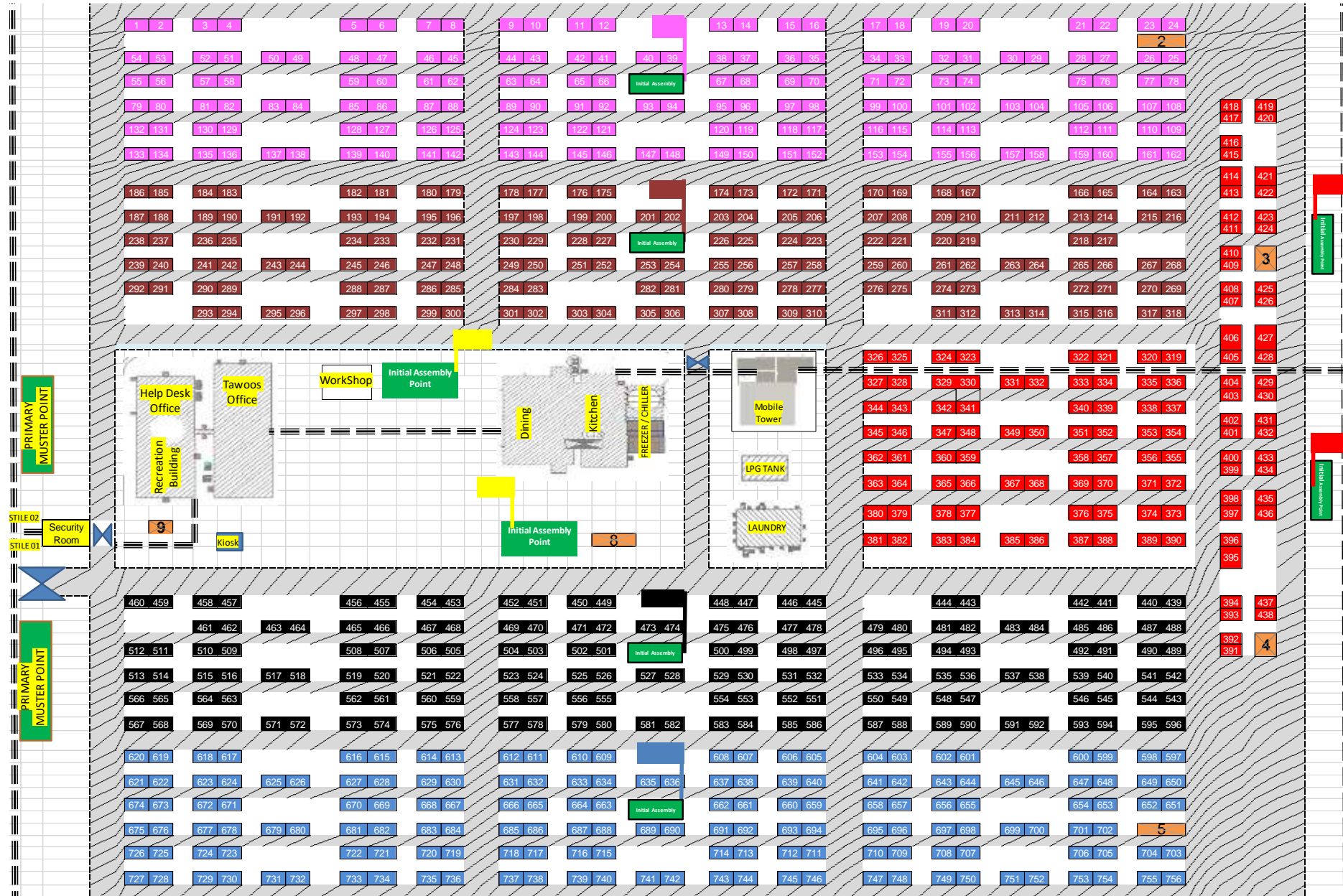



Mustering



- The activation will be investigated by our fire safety team.
- The alarm will continue to sound until the situation is confirmed safe.
- Do not re-enter the room or building until the alarm is silenced, to do so is a wilful breach of fire safety rules.
- A full camp muster may be instructed if fire is confirmed or in other emergency situations.
- Follow the instructions given by the Muster Controller. (you will be required to scan into a muster pen using your residents ID Card).
- If you are without your ID Card, inform the muster coordinator on arrival. Do not go back for it.



Below actions may cause fire alarm activation, therefore, kindly follow these rules in rooms



ATTENTION ! **تنبيه!**



Keep the Kettle Lid closed while boiling, away from smoke detector

الحفاظ على غطاء الأبريق مغلقاً أثناء الغليان ، بعيداً عن كاشف الدخان



Do not point Air Freshners directly towards the Smoke Detectors

لا توجه معطر الهواء مباشرة نحو كاشف الدخان



Do not tamper or cover the Smoke Detector.

لا تغطي كاشف الدخان

ITEMS NOT ALLOWED INSIDE THE ROOMS / BATHROOMS

أدوات غير مسموح بها داخل الغرف و دورات المياه



NO COOKING / BOILING MILK

لا يسمح بالطبخ أو تسخين الحليب



NO SMOKING (SHISHA / CIGARETTE)

ممنوع التدخين (الشيشة والسجائر)



Be cautious. Activate only in the event of Fire.

كن حذراً ، التفعيل فقط في حالة نشوب الحريق

The fire alarm system identifies the source of any activation by room number. Residents found to have caused a fire alarm activation, by any of these violations, will be removed from Block #61.

يقوم نظام إنذار الحريق بتحديد مصدر التفعيل برقم الغرفة ، والمقيم المتسبب في تفعيل جهاز إنذار الحريق أو إحدى المخالفات المذكورة في هذا التنبيه ، سوف يتم إنهاء خدماته من منطقة ٦١



Area-1 Smoking Shelters



Smoking in designated areas only

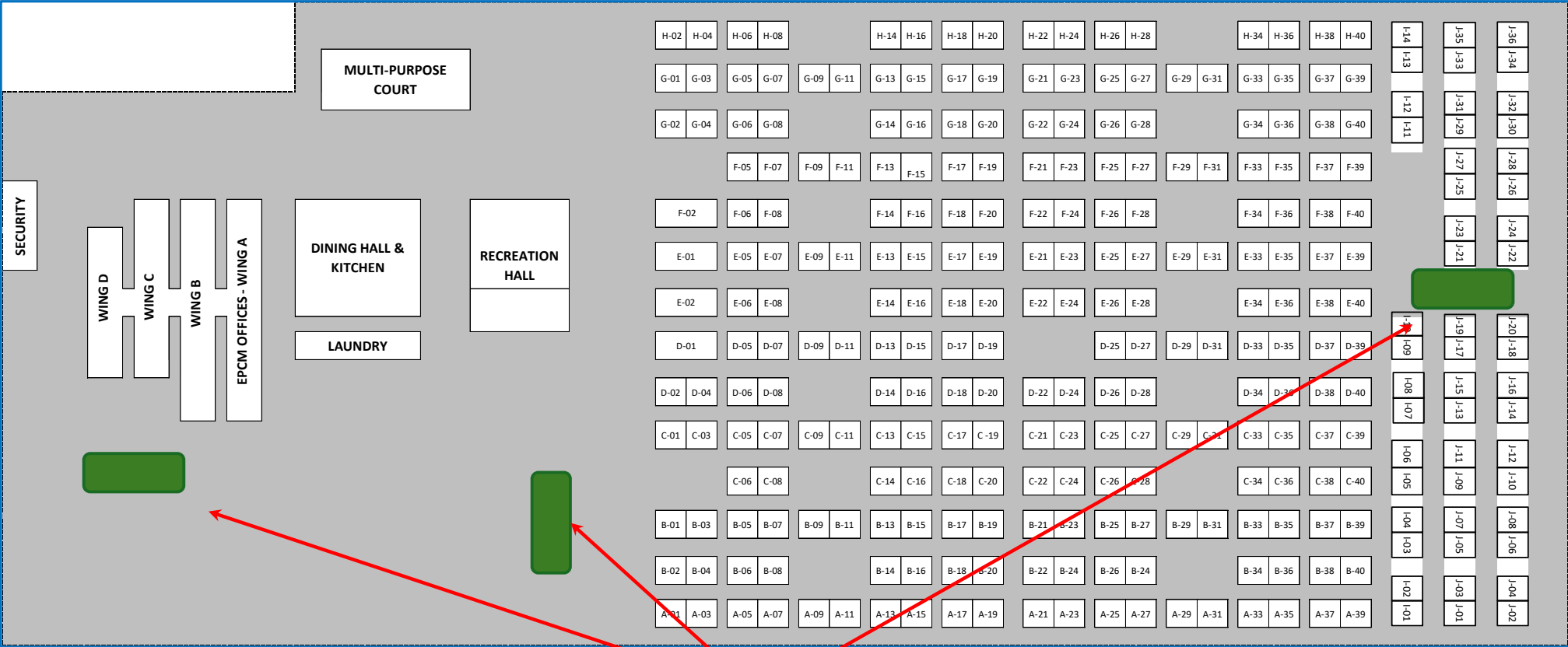

Authorized Smoking Shelter

Area-2 Smoking Shelters



Row	1	2	3	4	5	6	7	8	9	10	11	12	13	14	15	16	17	18	19	20	21	22	23	24
Row 1																								
Row 2	54	53	52	51	50	49	48	47	46	45	44	43	42	41	40	39	38	37	36	35				
Row 3	55	56	57	58			59	60	61	62	63	64	65	66	40	39	67	68	69	70				
Row 4	79	80	81	82	83	84	85	86	87	88	89	90	91	92	93	94	95	96	97	98				
Row 5	132	131	130	129			128	127	126	125	124	123	122	121			120	119	118	117				
Row 6	133	134	135	136	137	138	139	140	141	142	143	144	145	146	147	148	149	150	151	152				
Row 7	186	185	184	183			182	181	180	179	178	177	176	175			174	173	172	171				
Row 8	187	188	189	190	191	192	193	194	195	196	197	198	199	200	201	202	203	204	205	206				
Row 9	238	237	236	235			234	233	232	231	230	229	228	227			226	225	224	223				
Row 10	239	240	241	242	243	244	245	246	247	248	249	250	251	252	253	254	255	256	257	258				
Row 11	292	291	290	289			288	287	286	285	284	283			282	281	280	279	278	277				
Row 12			293	294	295	296	297	298	299	300	301	302	303	304	305	306	307	308	309	310				
Row 13																	326	325	324	323			322	321
Row 14																	327	328	329	330	331	332	333	334
Row 15																	344	343	342	341			340	339
Row 16																	345	346	347	348	349	350	351	352
Row 17																	362	361	360	359			358	357
Row 18																	363	364	365	366	367	368	369	370
Row 19																	380	379	378	377			376	375
Row 20																	381	382	383	384	385	386	387	388
Row 21																								
Row 22																								

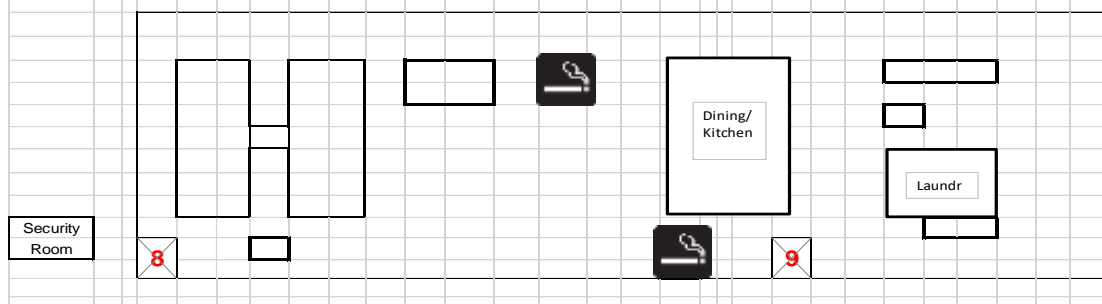

Smoking in designated areas only



Important Telephone Numbers



Emergency Number (24 hrs.)

2212 2222

KOB Clinic

9617 9043 (Ooredoo)

9011 9147 (Omantel)



Reception

9298 7391

For room service or maintenance issues contact

Help Desk - 9883 0652

We recommend you **photograph this slide.**



Thank you for your attention.



The following slides are
applicable
to female guests



Female Residents

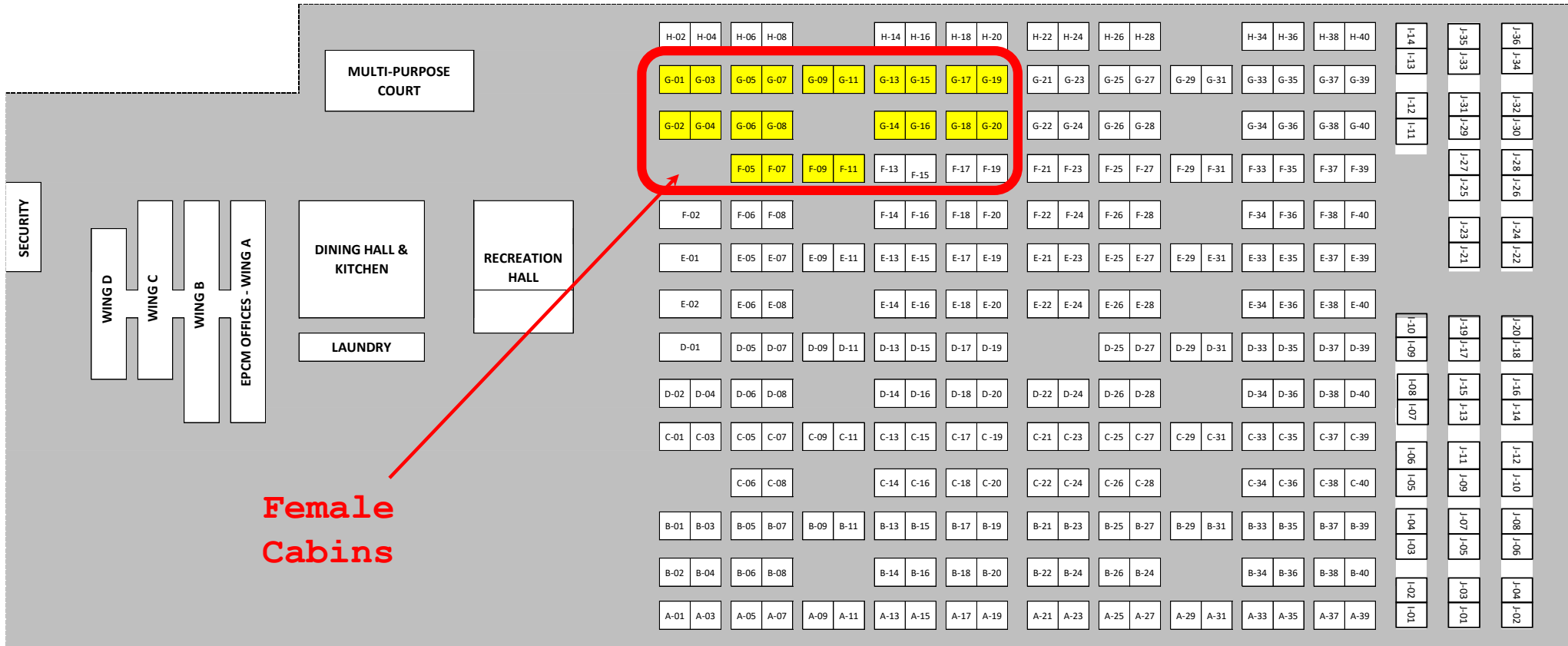



Female Residents & Room Security



Please read the security recommendations placed on the back of your room door.

- Designated female accommodation space in Area 1
- External area is monitored by CCTV. Rooms are equipped with panic alarm & spy hole
- **‘No Mixed Gender Policy’** in all rooms. Social contact is limited to recreational facilities and common areas
- Laundry, dining, gym and room cleaning are also organized with your privacy in mind.

Panic Alarm



External CCTV



Spy Hole





Thank you once again
for your attention.

